

**The Equine Companion of the
Trusty Scout Annual
Recurrence Date Chronicle**

Charles S. Resnik, M. D.
University of Maryland
School of Medicine

The Equine Companion of the Trusty Scout Annual Recurrence Date Chronicle

*chronicle \ n: a detailed historical account of
events arranged in order of time*

**The Equine Companion of the
Trusty Scout Annual
Recurrence Date Chronicle**

A Historical Account of the (Southeastern)
Society of Skeletal Radiology

December 1977

- Search letter sent to all radiology chairmen in the Southeastern United States

December 23, 1977

THE FOLLOWING LETTER SENT TO THE ATTACHED LIST (✓)

Subspecialization in Radiology has been with us for many years. It is in the more recent past, however, that subspecialty practice in bone radiology has become more prevalent. With one-third of radiology practice being comprised of skeletal and joint exams, this is an appropriate response to provide adequate education and consultation in the basic understanding of these problems.

Some of us who practice bone radiology in the southeast now feel that formation of a Southeastern Society of Skeletal Radiology would be appropriate. The purpose of such a society would be to provide for information exchange, continuing education and improved communication between those of us who practice skeletal radiology in the southeast.

For the purpose of the establishment of the society, we would appreciate hearing from anyone in your department whose primary interest is skeletal radiology. Based upon this response, we will formulate plans for a first meeting and the appropriate legal manipulations.

We thank you for your cooperation and look forward to your reply.

Very sincerely yours,

William Bonner Guilford, M.D., Director
Bone and Joint Radiology
North Carolina Memorial Hospital
Chapel Hill, N. C. 27514

Jeremy J. Kaye, M.D., Director
Bone and Joint Radiology
Vanderbilt University Hospital
Nashville, Tennessee 37203

WBG:pdp

February 1978

- Invitation letter sent to proposed members

February 28, 1978

The following letter was sent to the attached list:

The response to our first letter regarding the formation of a Southeastern Skeletal Society has been tremendous. Enclosed with this letter is a roaster of the names received from various departmental chairmen or skeletal radiologists in the southeast. We are now investigating the possibility of an organizational meeting in the spring or early summer at Hilton Head Island, South Carolina.

To review briefly our initial inquiry; many of us in the southeast who practice bone and joint radiology feel that it would be useful to have a regional society for the exchange of information and to allow for the establishment of better communication in our areas of interest. It is also our feeling that this might take the form of interesting case presentations and discussion or short presentations of any material thought useful to the group. This would, in some ways, follow the format of the International Skeletal Society presentations as they are given in yearly session. To promote personal relationships, we further feel that these festivities should occur in a place conducive not only to intellectual interest, but also to relaxation and enjoyment of the outdoors. We would anticipate a two or possibly three day meeting over a weekend with several hours in meeting each day and the remainder of time free for family recreation. Based on prior experience of other societies, it will probably be possible to have appropriate legal input for the formation of a non-profit society provided by one of our usual radiology vendors.

If you know of anyone primarily interested in bone radiology whose name does not appear on the enclosed list, then please forward that information to us. Also, should you have any suggestions about the formation of the society or its objectives, we would also appreciate that input.

Plans for an organizational meeting will be formulated as soon as details can be worked out, and will be forthcoming in the near future.

I wish to thank everyone for their initial interest and greatly appreciate any suggestions.

Very sincerely yours,

W. Bonner Guilford, M.D., Director
Bone and Joint Radiology - UNC

Jeremy J. Kaye, M.D., Director
Bone and Joint Radiology - Vanderbilt

WBG:pdp/Encl.

7/78: First Meeting

- Hilton Head Island, South Carolina
- 10 attendees
- All 10 presented scientific material
- By-laws ratified

SOUTHEASTERN SOCIETY OF SKELETAL RADIOLOGY

1st Annual Meeting
Hilton Head Island, S.C.

SCHEDULE OF EVENTS

7/7/78	Friday	6:00 p.m.	cocktails (location to be announced) dress informal
7/8/78	Saturday	8:00-8:30 a.m.	Assembly & Coffee
		8:30-8:40	Opening Remarks
		8:40-9:00	Dr. Brower
		9:00-9:20	Dr. Haun
		9:20-9:40	Dr. Maldonado
		9:40-10:00	Dr. Johnson
		10:00-10:30	Coffee
		10:30-11:50	Discussion of Bylaws
		11:50-12:10	Dr. Gehweiler
		12:10-12:30	Dr. Caraway
		8:30 p.m.	Dinner (Plantation Club) Jackets, not ties, are required.
7/9/78	Sunday	8:10-8:30	Assembly & Coffee
		8:30-8:50	Dr. Daniel
		8:50-9:10	Dr. Kaye
		9:10-9:30	Dr. Hudson
		9:30-9:50	Dr. Guilford
		9:50-10:15	Coffee
		10:15-12:30	Bylaws - Other Items

Coffee - compliments of Radiologic Sciences Inc.

Cocktails - compliments of Siemens Corporation

W. Bonner Guilford, M.D.
1978-1980

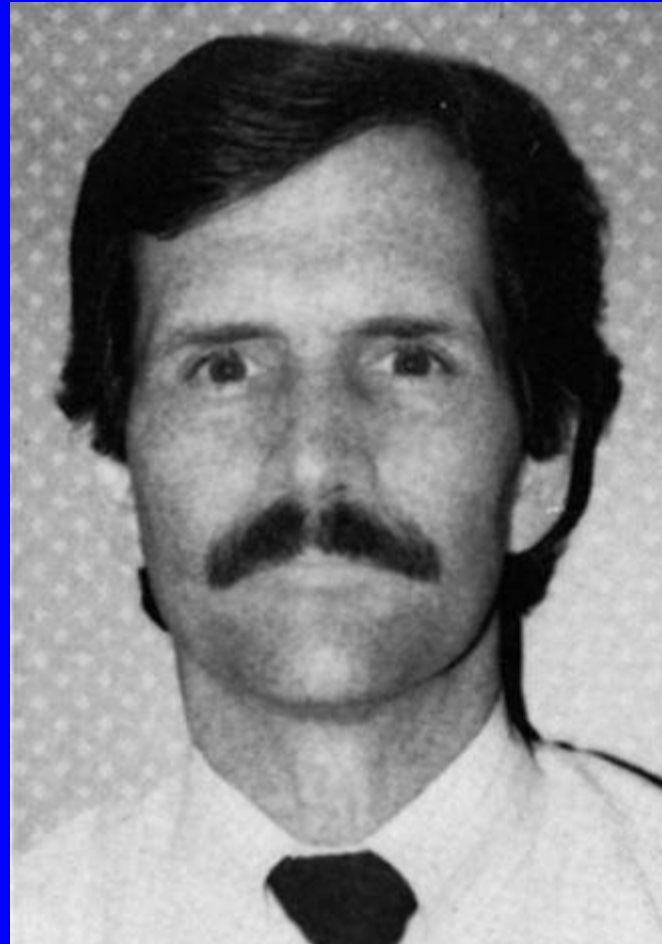

August 1978

- Southeastern Society of Skeletal Radiology incorporated in North Carolina

State of
North
Carolina



Department
of the
Secretary of State

39

To all to whom these presents shall come, Greeting:

I, Thad Eure, Secretary of State of the State of North Carolina, do hereby certify the following and hereto attached (4 sheets) to be a true copy of

ARTICLES OF INCORPORATION

OF

THE SOUTHEASTERN SOCIETY OF SKELETAL RADIOLOGY, INC.

and the probates thereon, the original of which was filed in this office on the 10th day of August, 1978, after having been found to conform to law.

In Witness Whereof, I have hereunto set my hand and affixed my official seal.

Done in Office, at Raleigh, this 10th day of August in the year of our Lord 1978.



FILED
48 99-103
Aug 14 3 33 PM '78
REGISTER OF DEEDS
DURHAM COUNTY, NC

Secretary of State

By Deputy Secretary of State



6/79: Second Meeting

- Asheville, North Carolina
- 8 attendees
- All 8 presented scientific material
- 19 dues paying members



August 8, 1979

NOTICE - DUES



Membership dues for the fiscal year 1979-1980 will be \$10.00.

Please make your check payable to the Society, and mail to the

Secretary-Treasurer:

John A. Gehweiler, Jr., M.D.

Department of Radiology

Duke University Medical Center

Durham, North Carolina 27710



Grove Park Inn And Country Club

Asheville, North Carolina 28804
(704)252-2711

June 7, 1979

S.E. Society of Skeletal Radiology
Attn: Dr. Bonner Guilford
U.N.C. School of Medicine
Chapel Hill, N.C. 27514

Dear Dr. Guilford:

Enclosed is the following statement of charges incurred on May 31 -
June 2, 1979 at the Grove Park Inn and Country Club.

6-1	Misc. Charge	Screen Rental	15.00
	Coffee Break	Ck.# 29590	6.46
	Cocktails	Ck.# 29482	191.36
6-2	Cont. Breakfast	(to Blackerby)	
	Coffee Break	Ck.# 29593	8.61
	Hors d'Oeuvres	Ck.# 00527	57.40
	Cocktails	Ck.# 00528	133.95
	Dinner	Ck.# 00530	17.94
6-3	Coffee Break	Ck.# 29598	<u>8.61</u>
	Total Amount Due		<u><u>439.33</u></u>

Copies of all charges are enclosed for your records. Should you have
any questions please feel free to contact this office.

Sincerely,

Mr. Eric Mitchell
Comptroller

EM/sw

Enclosures

The Equine Companion of the Trusty Scout Annual Recurrence Date Chronicle

annual recurrence date = anniversary

5/80: Third Annual Meeting

- Pinehurst, North Carolina
- 4 attendees
- 3 presented scientific material

Jeremy Kaye, M.D.
1980-1982

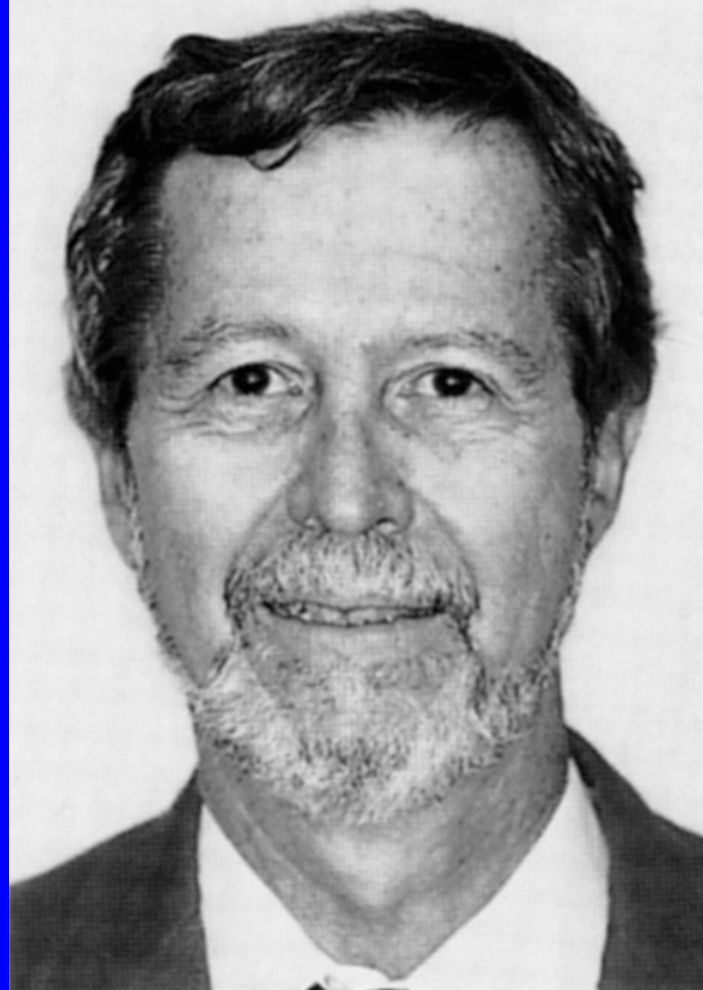

- 5/81: Key Biscayne, Florida
- 6/82: Asheville, North Carolina
- 5/83: Longboat Key, Florida
- 5/84: Cancun, Mexico
- 2/85: Sanibel Island, Florida
- 2/86: Marco Island, Florida

Cosmo Haun, M.D.
1982-1984



William Daniel, M.D.
1984-1986



Anne Brower, M.D.
1986-1988



2/87: Tenth Annual Meeting

- Longboat Key, Florida
- 12 attendees
- All 12 presented scientific material
- 28 dues paying members



March, 1987
STATEMENT OF DUES

Please make a check payable to the Southeastern Society of Skeletal Radiology for \$25 towards 1987-1988 dues and mail to the Secretary/Treasurer.



Murali Sundaram, M.D., F.R.C.R.
Secretary/Treasurer
Department of Radiology
St. Louis University
Medical Center
1325 South Grand Blvd.
St. Louis, MO 63104

MS:lh

Expenses for 1987 SSSR Meeting:

Audiovisual equipment.....	\$505.05
Food.....	\$408.76
TOTAL.....	\$913.81



Miscellaneous expenses incurred during 1987-88 year:

Society Dinner Party.....	\$200.00
Challenger Center.....	\$250.00
Apex Travel (Deposit for 1988 Trip).....	\$500.00
TOTAL.....	\$950.00

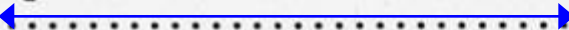

Expenses for 1988 SSSR Meeting:

Audiovisual equipment.....	\$409.50
Food:	
Breakfast (all three days).....	\$144.00
Break (all three days).....	\$ 77.70
Beverages (all three days).....	\$141.00
15% gratuity.....	\$ 54.41
TOTAL.....	\$826.61

Income from Members' Dues:

36 members at \$25 each.....	\$900.00
36 members at \$40 each.....	\$1440.00

**The Equine Companion of the
Trusty Scout Annual
Recurrence Date Chronicle**

scout = sabe

2/88: Paradise Island, Bahamas

- First Resnik Lecture
 - Orbital Photography: Pathologic Correlation

Pacific Ocean

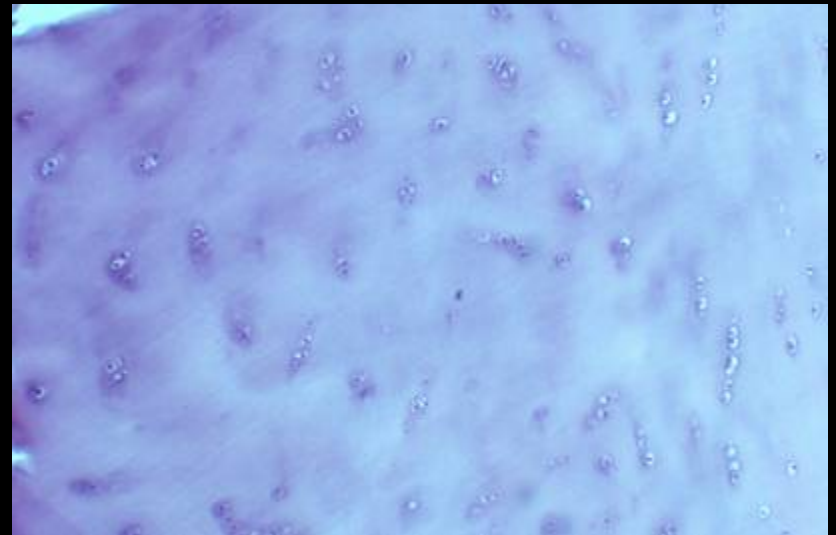
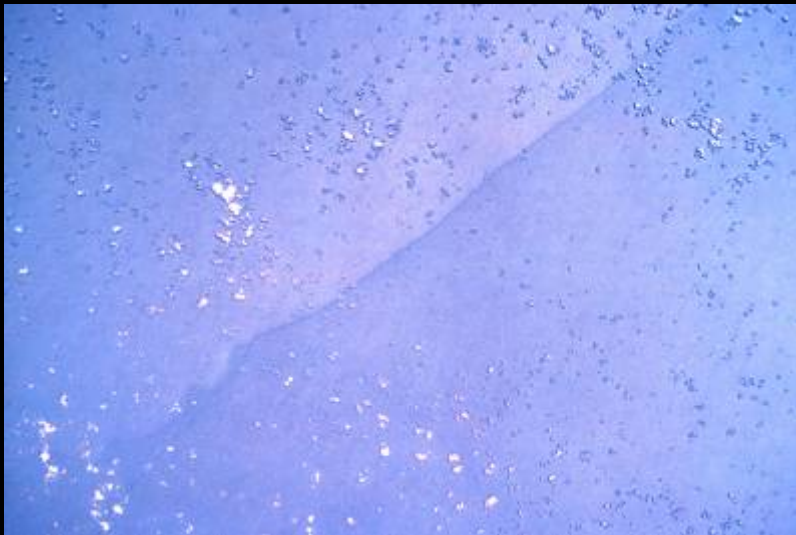

Normal Cartilage

Jeno Sebes, M.D.
1988-1990

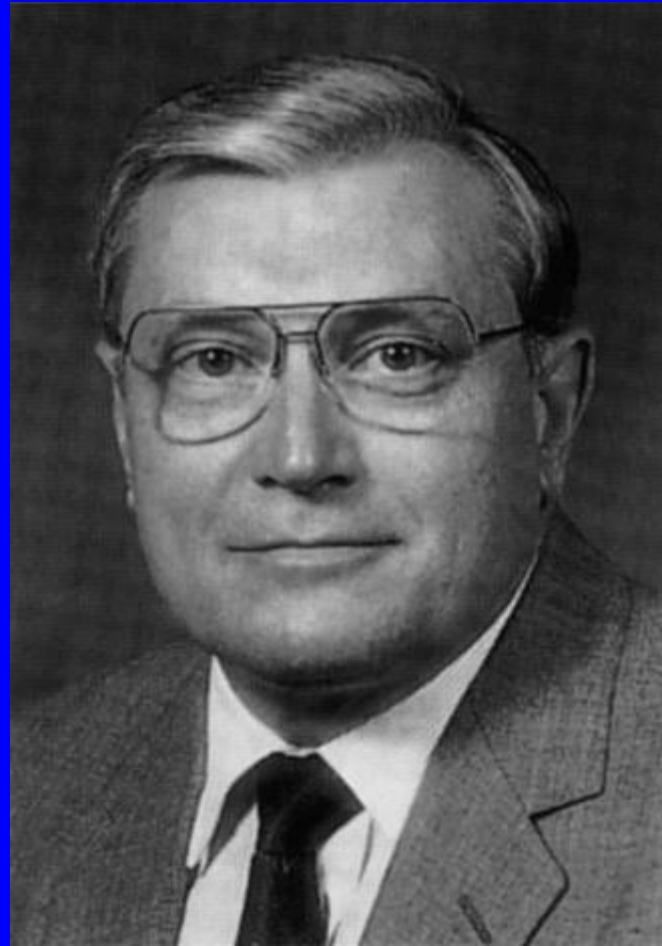

- 3/89: Delray Beach, Florida
 - Decision to expand membership
- 1/90: Marco Island, Florida

Murali Sundaram, M.D.
1990-1992



May 1990

- Official name change amendment added to the Articles of Incorporation

STATE OF
NORTH
CAROLINA



Department of The
Secretary of State

630

To all whom these presents shall come, Greeting:

I, Rufus L. Edmisten, *Secretary of State of the State of North Carolina*, do hereby certify the following and hereto attached (2 sheets) to be a true copy of

ARTICLES OF AMENDMENT

OF

THE SOUTHEASTERN SOCIETY OF SKELETAL RADIOLOGY, INC.

(Which changed its name to: THE SOCIETY OF SKELETAL RADIOLOGY, INC.)

and the probates thereon, the original of which was filed in this office on the 25th day of May, 1990 after having been found to conform to law.

In Witness Whereof, I have hereunto set my hand and affixed my official seal.

Done in Office, at Raleigh, this 25th day of May in the year of our Lord 1990.



AFTER RECORDING MAIL TO:
MOORE & VAN ALLEN (S)
3000 NCNB PLAZA
CHARLOTTE, N. C. 28280

Rufus L. Edmisten

Secretary of State

FILED

BOOK 101 PAGE 630-632

'90 MAY 30 PM 12 59

RUTH C. GARRETT
REGISTER OF DEEDS
DURHAM COUNTY, N.C.

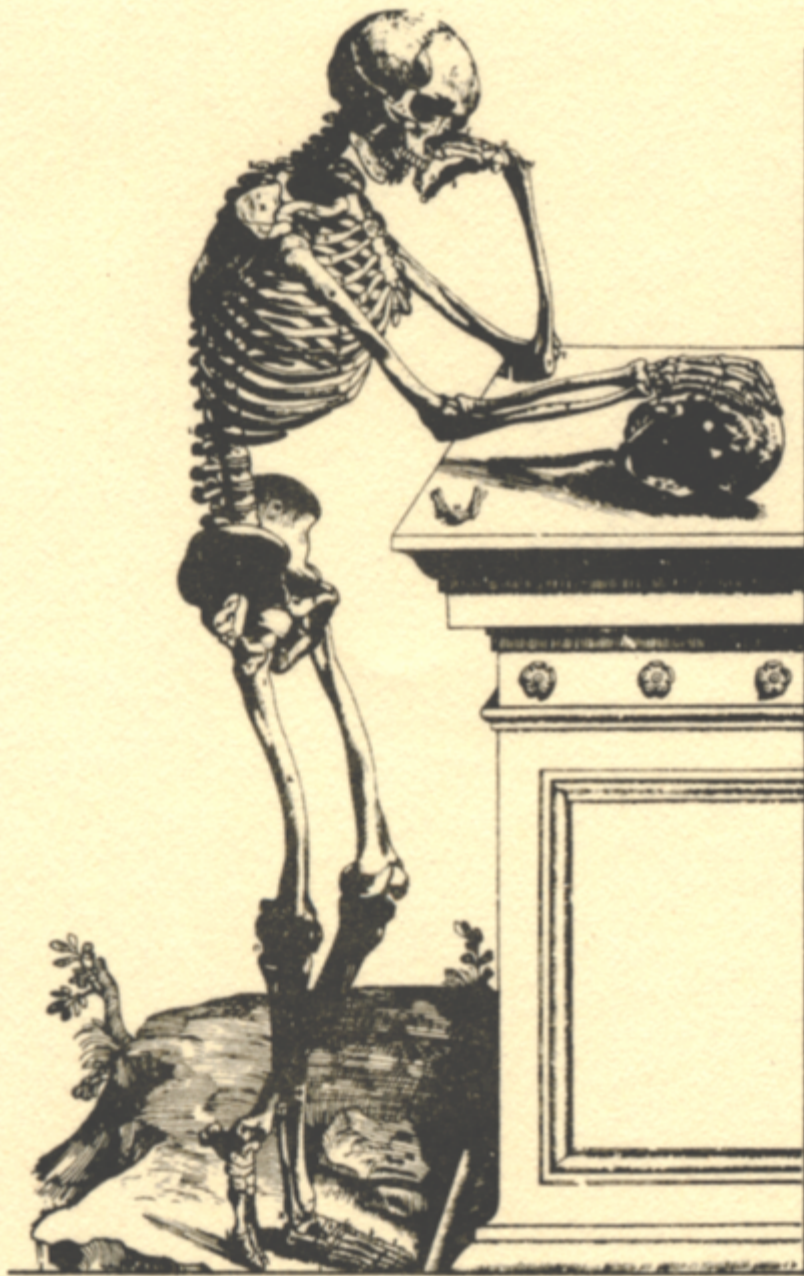

SOCIETY
OF
SKELETAL
RADIOLOGY

2/91: Scottsdale, Arizona



SOCIETY
OF
SKELETAL
RADIOLOGY

TREASURER'S REPORT FEBRUARY 1, 1991 - JANUARY 31, 1992

ACCOUNT BALANCE FEBRUARY 1, 1991	\$2114.30
1991 Meeting Expenses	(1838.42)
Graphics	(114.54)
Printing	(185.85)
Tax Preparation	(80.00)
Dues and Fees	3990.00
Interest	113.76
Donations	800.00
Orthopaedic Hospital	
Mallinckrodt	
Squibb	
ACCOUNT BALANCE JANUARY 31, 1992	\$4799.25



**The Equine Companion of the
Trusty Scout Annual
Recurrence Date Chronicle**

trusty = kemo

2/92: Fifteenth Annual Meeting

- Phoenix, Arizona
- 41 attendees
- 37 presentations

- 84 members
- Dues \$50

Charles Resnik, M.D.

1992-1994



- 2/93: Marco Island, Florida
- 2/94: Scottsdale, Arizona
 - Second Resnik Lecture
 - Exoskeletal Radiology

Multiple Myeloma

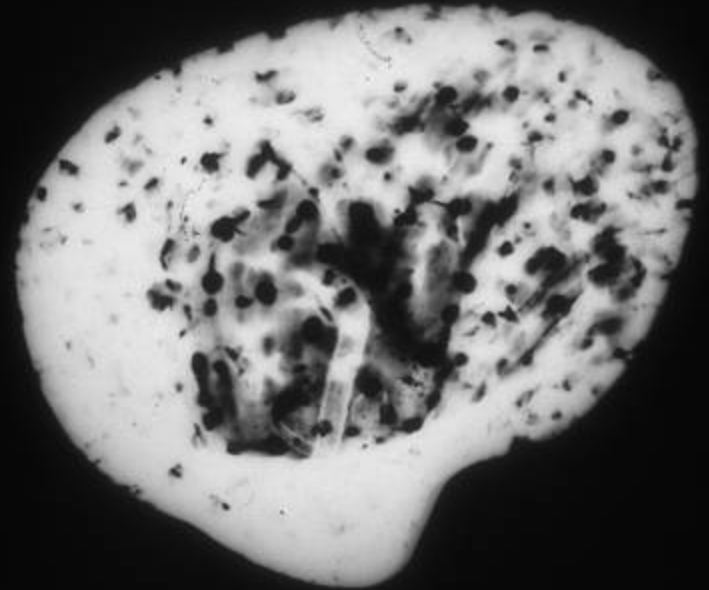

Langerhans Cell Histiocytosis

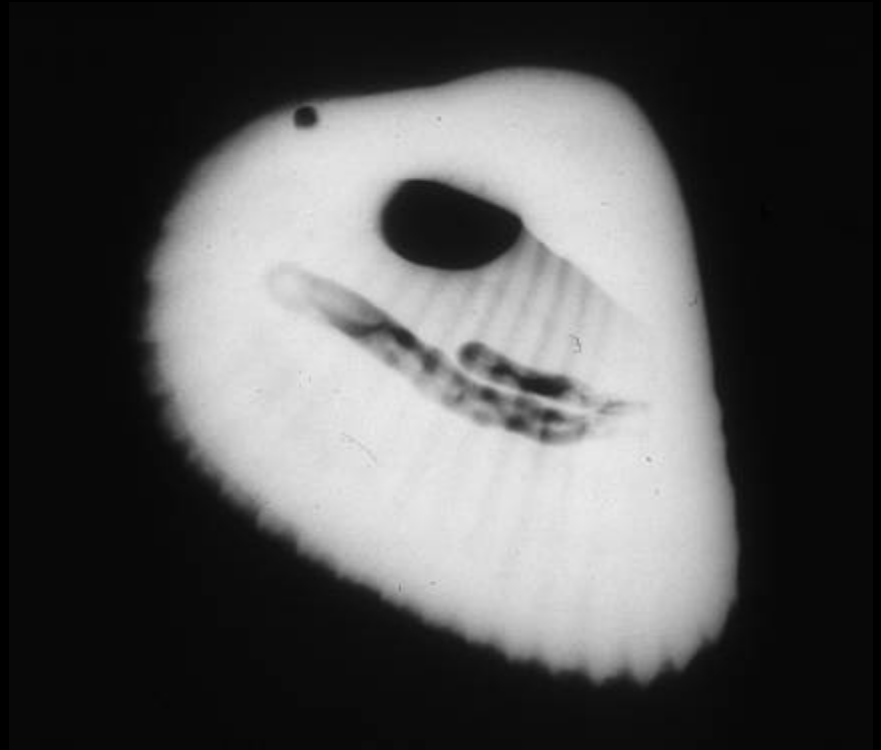

(beveled edge)

Horseshoe Crab

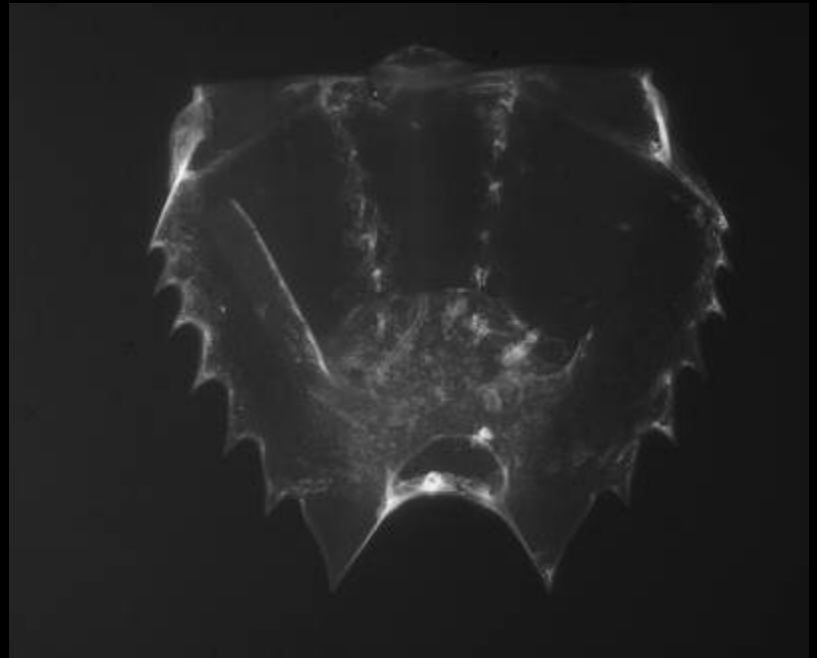

(Cancer)

W. Bonner Guilford, M.D.
1994-1996

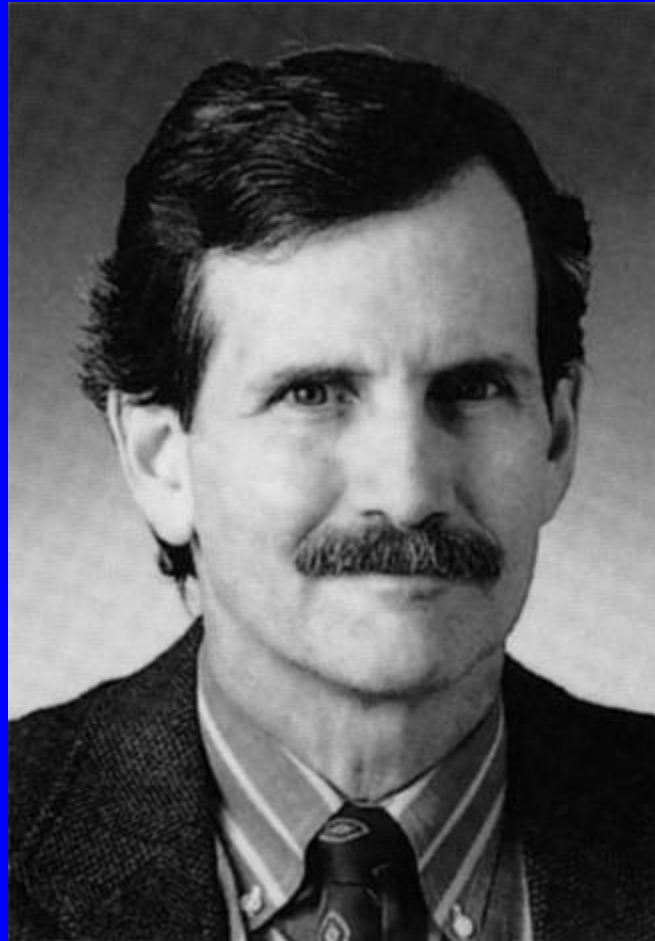

- 3/95: Tucson, Arizona
- 3/96: Tucson, Arizona

SOCIETY OF SKELETAL RADIOLOGY

TREASURER'S REPORT

MARCH 1, 1997

DUES	\$ 14,700.00
INITIATION FEES	1,425.00
INTEREST	102.00

<i>TOTAL INCOME</i>	\$16,227.00
---------------------	-------------

1996 MEETING EXPENSES	\$ 7,761.00
1996 OFFICE EXPENSES	121.00
1997 MEETING EXPENSES	2,225.00

<i>TOTAL EXPENSES</i>	\$10,107.00
-----------------------	-------------

Total income	\$16,227.00
Total expenses	10,107.00

<i>NET INCOME</i>	\$ 6,120.00
-------------------	-------------

CHECKING ACCOUNT

BALANCE - 3/1/96	\$13,864.00
INCOME	6,120.00

<i>BALANCE - 1/30/97</i>	\$19,984.00
--------------------------	-------------



Terry Hudson, M.D.
1996-1998



The Equine Companion of the Trusty Scout Annual Recurrence Date Chronicle

equine \ adj: of, relating to, or resembling a horse

3/97: Twentieth Annual Meeting

- Las Vegas, Nevada
- 89 attendees
- 36 presentations

- 184 members
- Dues \$100
- Meeting registration fee \$50

- 3/98: Palm Springs, California
- 3/99: Scottsdale, Arizona
- 3/00: Scottsdale, Arizona
 - 178 attendees

ACTUAL

6/30/00

Scottsdale, AZ

Revenues:

		Meeting registration	\$33,450
3822	200	Exhibit Registration fees	1,500
3310	200	Contribution	0
3999	200	Miscellaneous income	120

Total revenues 35,070

Expenses:

4020	200	Printing & stationery	198
4030	200	Postage & freight	713
4041	200	Outside office services	0
4220	200	Board travel & hospitality	0
4230	200	Staff travel & hospitality	1,223
4362	200	Promotion	875
4320	200	Registration brochure	86
4330	200	Program	2,110
4380	200	AV equipment rental	1,945
4410	200	Badge frames	183
4470	200	Signs & banners	357
4525	200	Computer equipment non capitalized	58
4560	200	Food services	9,400
4570	200	Special function/reception dinner	7,808
4999	200	Miscellaneous	130

Total expenses 25,086

Excess revenue over expenses \$9,984

William Conway, M.D.
1998-2000



Arthur De Smet, M.D.
2000-2002

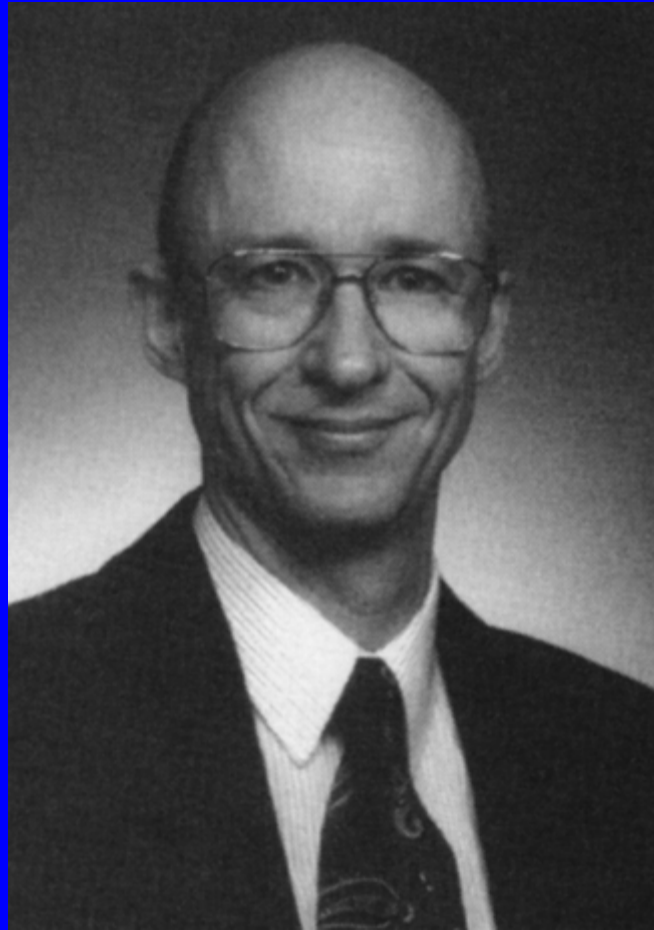

**The Equine Companion of the
Trusty Scout Annual
Recurrence Date Chronicle**

kemo sabe = The Lone Ranger

2/01: 24th Annual Meeting

- Phoenix, Arizona
- 173 attendees
- 44 presentations

- 308 members
- Dues \$150
- Meeting registration fee \$200-\$400

The Equine Companion of the Trusty Scout Annual Recurrence Date Chronicle

What's the name of The Lone Ranger's horse?



**The Equine Companion of the
Trusty Scout Annual
Recurrence Date Chronicle**

or

Silver

Anniversary

Chronicle

~ Wedding Anniversary Gifts ~

Traditional Wedding Gifts

- First - *Paper*
- Second - *Cotton*
- Third - *Leather*
- Fourth - *Fruit/Flowers*
- Fifth - *Wood*
- Sixth - *Candy/Iron*
- Seventh - *Wool/Copper*
- Eighth - *Bronze/Pottery*
- Ninth - *Pottery/Willow*
- Tenth - *Tin/Aluminum*
- Eleventh - *Steel*
- Twelfth - *Silk/Linen*
- Thirteenth - *Lace*
- Fourteenth - *Ivory*
- Fifteenth - *Crystal*
- Twentieth - *China*
- Twenty-Fifth - *Silver*

Modern Wedding Gifts

- First - *Clocks*
- Second - *China*
- Third - *Crystal/Glass*
- Fourth - *Appliances*
- Fifth - *Silverware*
- Sixth - *Candy/Iron*
- Seventh - *Desk Sets*
- Eighth - *Bronze/Pottery*
- Ninth - *Linen/Lace*
- Tenth - *Leather*
- Eleventh - *Jewelry*
- Twelfth - *Pearls*
- Thirteenth - *Textiles/Furs*
- Fourteenth - *Gold Jewelry*
- Fifteenth - *Watches*
- Twentieth - *Platinum*
- Twenty-Fifth - *Silver*

3/02: 25th Annual Meeting

- Ponte Vedra Beach, Florida
- 140 attendees
- 49 presentations
- 70-page scientific program
- Tenth Annual Resnik Lecture
 - Silver Anniversary Chronicle
- 344 members

BUDGET**6/30/02**

Ponte Vedra, FL**Revenues:**

		Meeting registration	\$27,000
3822	200	Exhibit Registration fees	0
3310	200	Contribution	0
3999	200	Miscellaneous income	0

Total revenues**27,000**

Expenses:

4020	200	Printing & stationery	200
4030	200	Postage & freight	700
4041	200	Outside office services	0
4220	200	Board travel & hospitality	1,500
4230	200	Staff travel & hospitality	2,500
4362	200	Promotion	800
4320	200	Registration brochure	100
4330	200	Program	1,300
4380	200	AV equipment rental	5,800
4410	200	Badge frames	100
4470	200	Signs & banners	100
4525	200	Computer equipment non capitalized	0
4560	200	Food services	13,000
4570	200	Special function/reception dinner	9,500
4999	200	Miscellaneous	0

Total expenses**35,600**

Excess revenue over expenses**(\$8,600)**

B. J. Manaster, M.D.
2002-



THANK YOU!